Criar o Primeiro Programa em Java!

Clique no botão de **New Project**

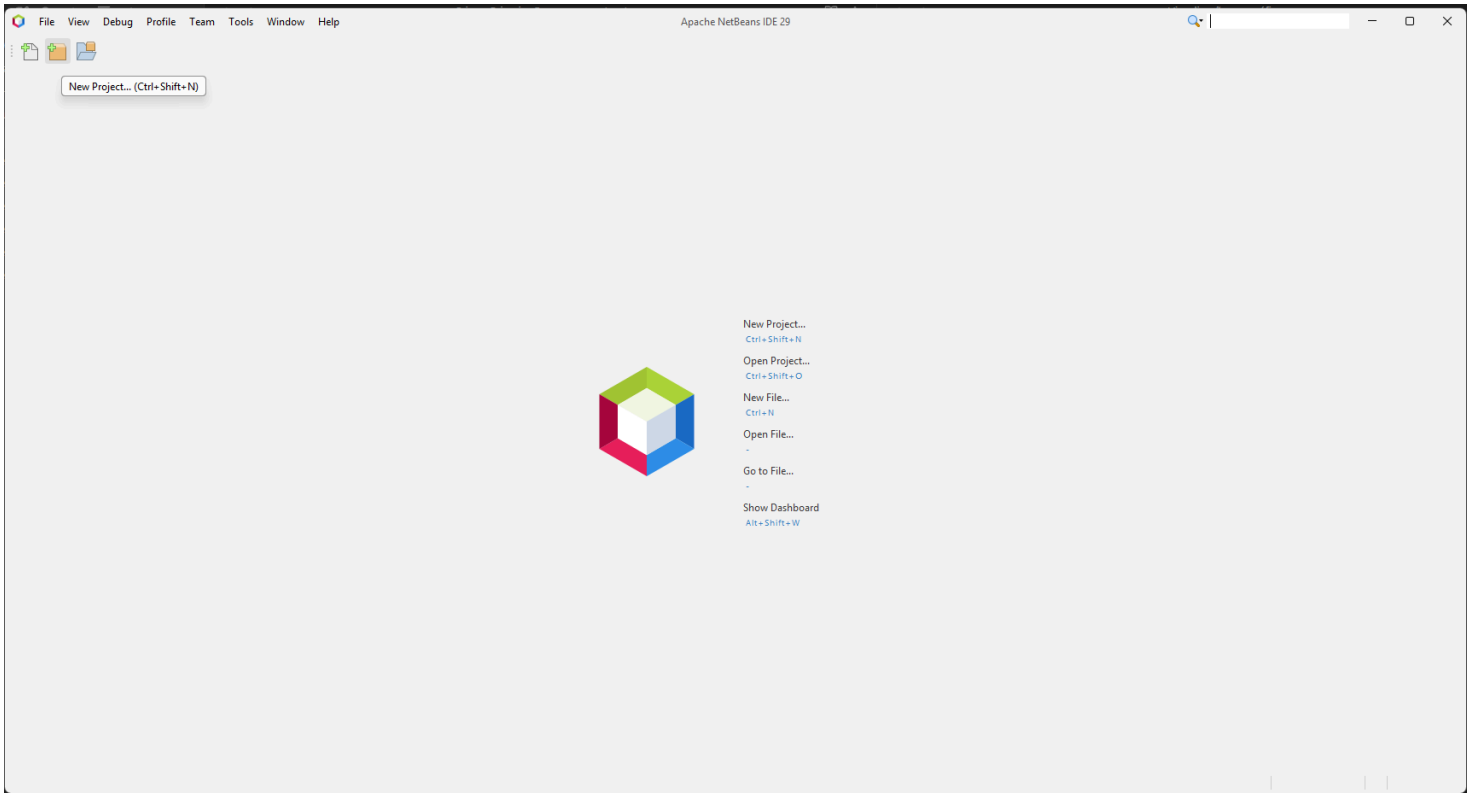

Aqui poderemos criar o nosso projeto em Java. A ferramenta de apoio mais utilizada para o Java, é o **Maven**.

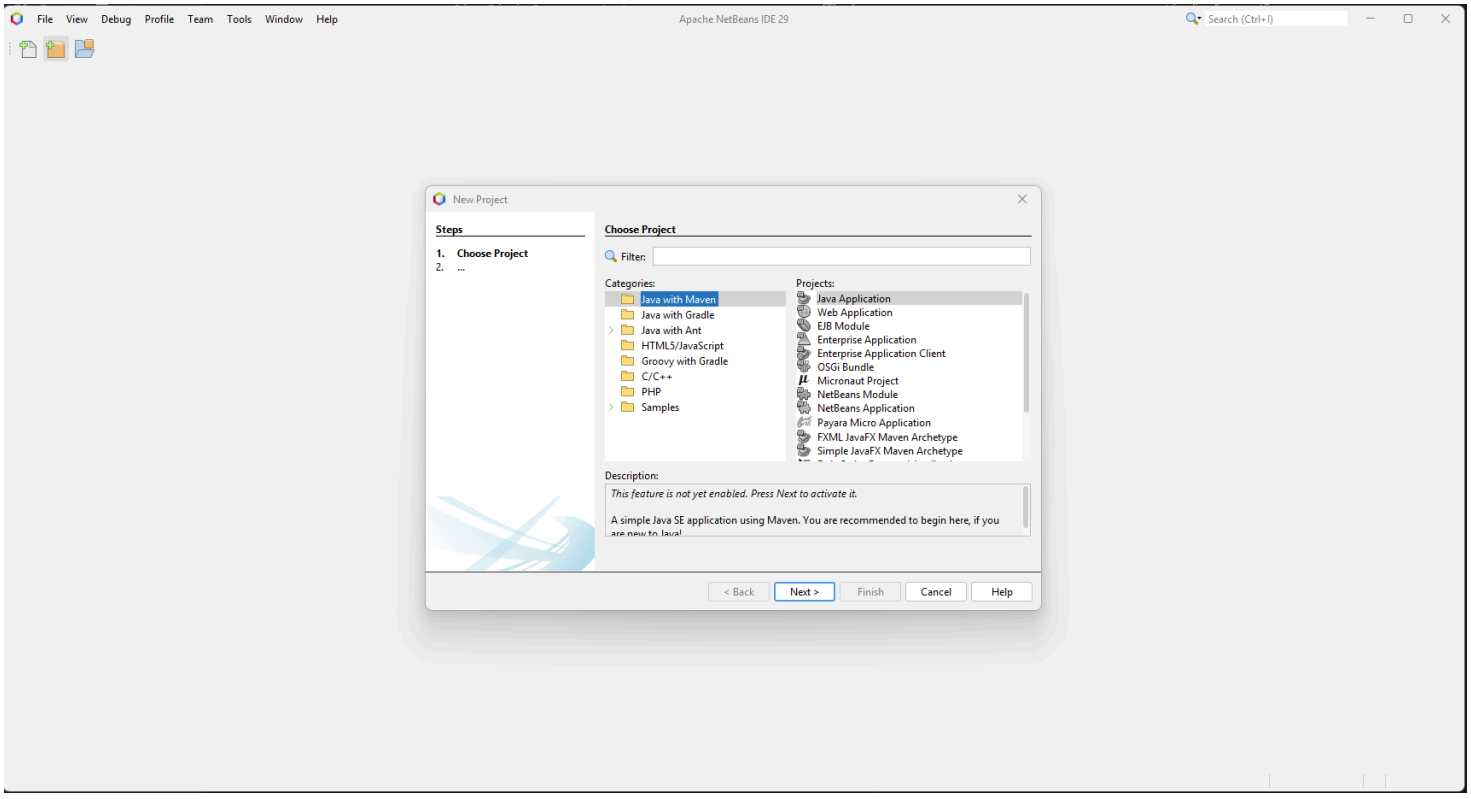

Selecione o Java with Maven > Java Application, ele carregará toda a biblioteca e esse passo poderá demorar, tenha paciência.

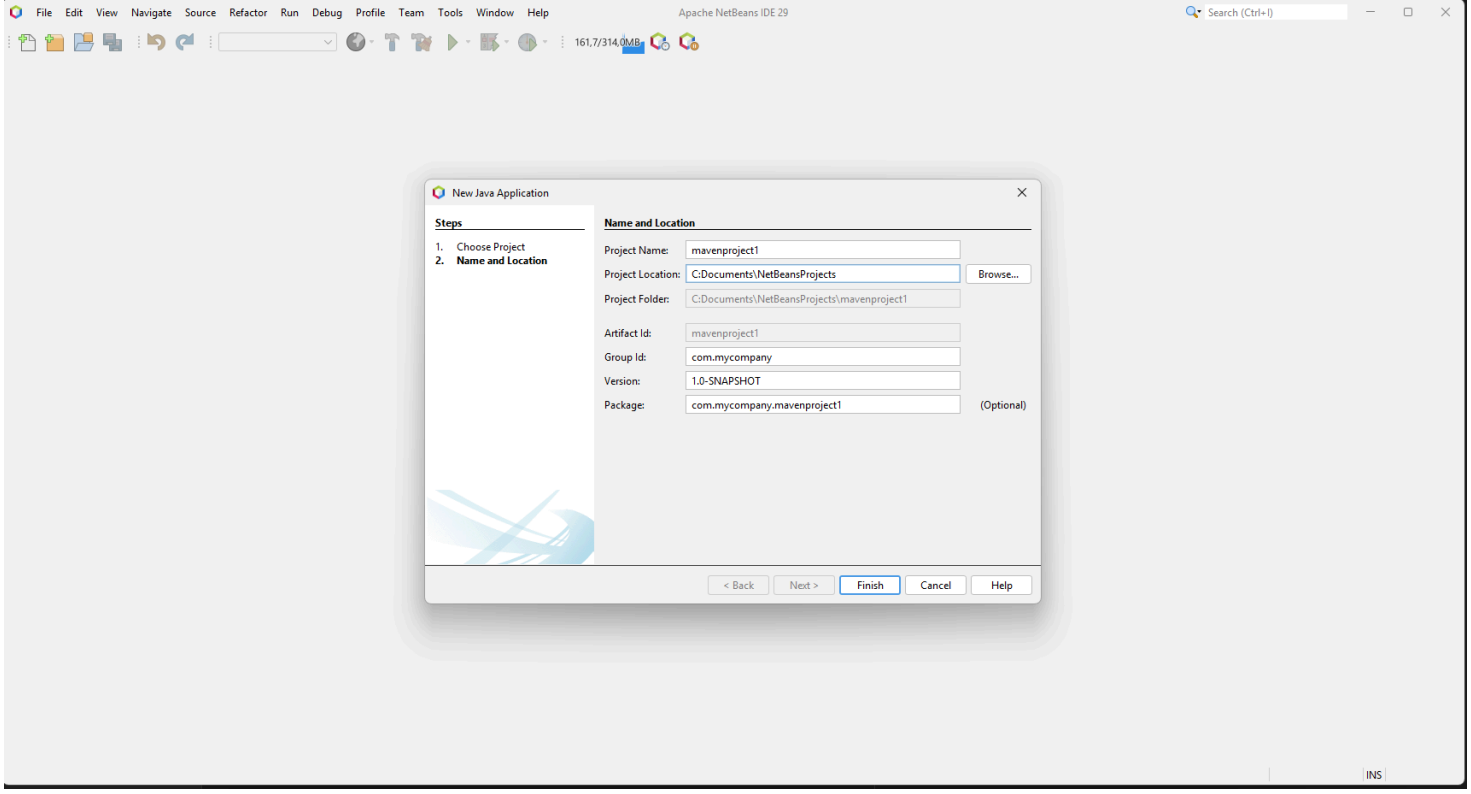

Renomeie o nome do seu projeto e inclua o **group id**

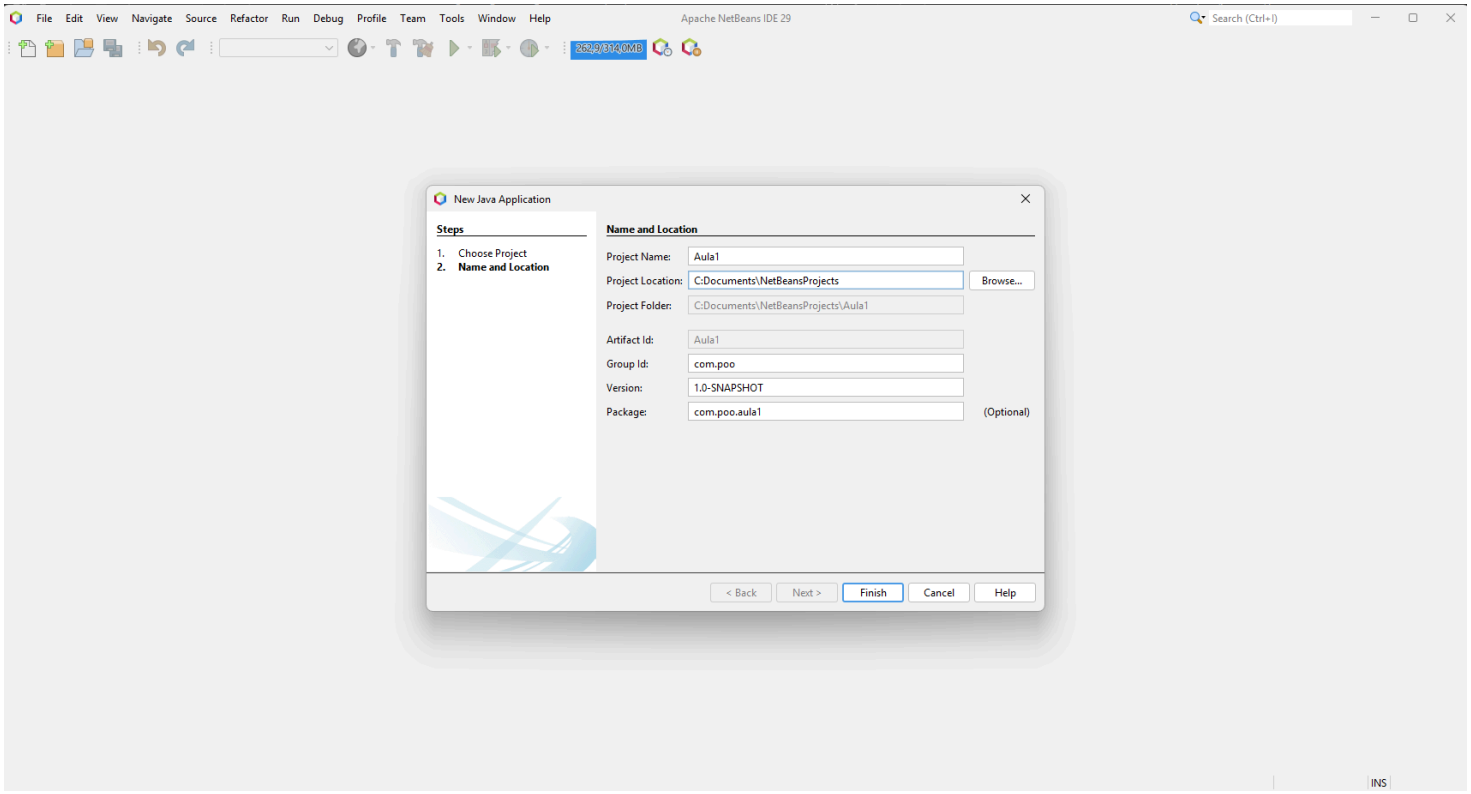

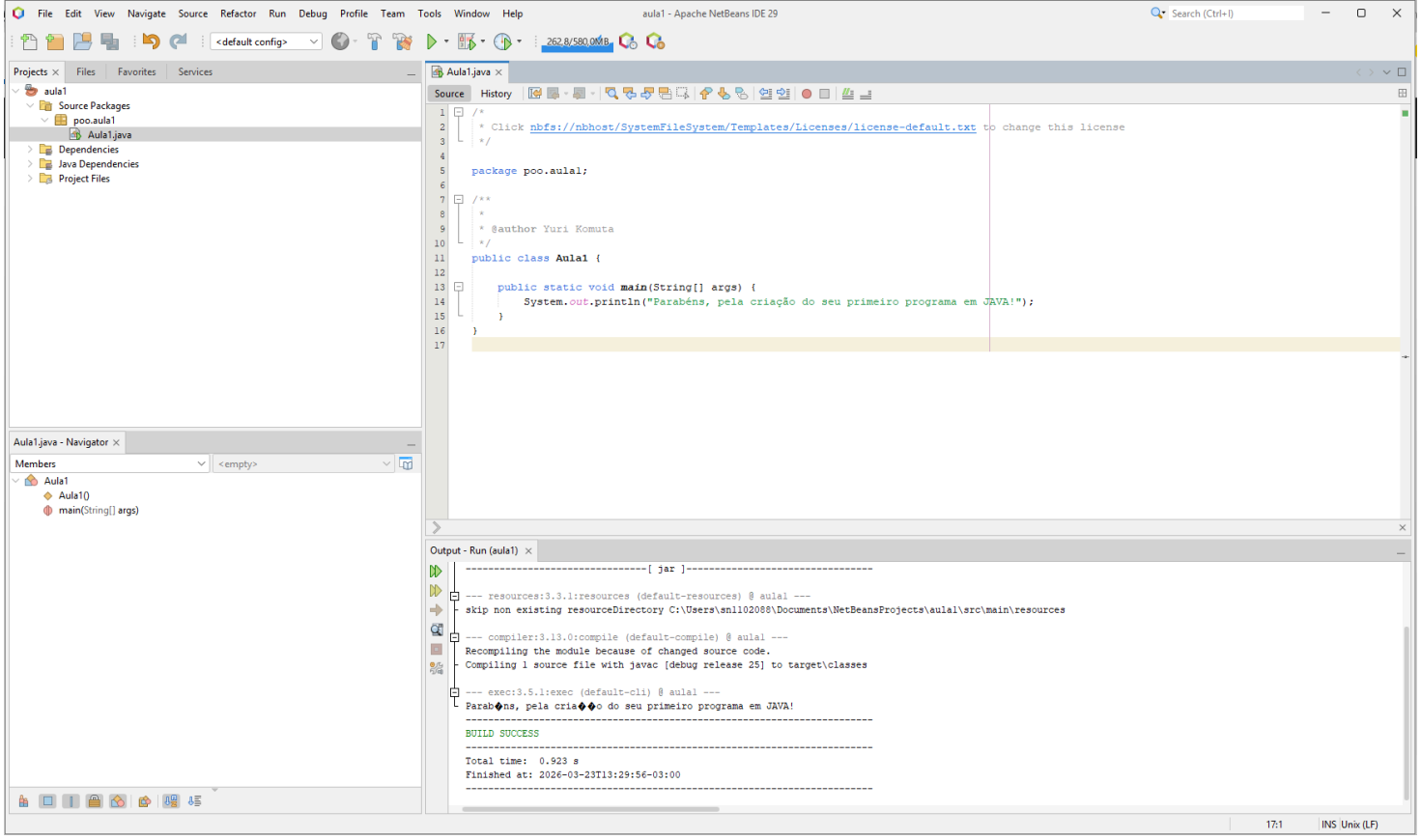

Repositório : https://github.com/yurikomuta/poo-java